

Full Score

for Jazz Ensemble

0965

Minuano (Six Eight)

Composed by Pat Metheny and Lyle Mays

Arranged by Robert Cumow

Instrumentation

Five Woodwinds - **Obl's**

Four Trumpets (optional 5th)

Four Trombones (optional 5th)

Piano

Guitar

Bass

Drum Set

Auxiliary Percussion (optional)

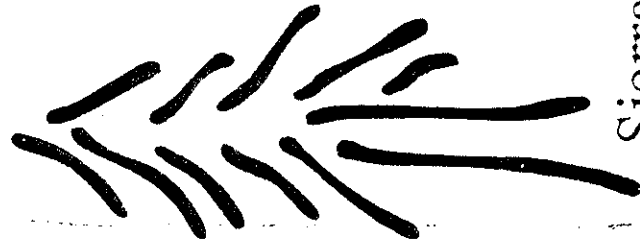

Sierra Music Publications P.O. Box 543 Liberty Lake, WA 99019

MINUANO (SIX EIGHT)

THE FORM OF THE ENTIRE PIECE

Introduction (Mood Set)	9	Opening Theme 1st chorus	64 bars	Vamp	4 bars	Opening Theme 2nd chorus	64 bars	Vamp	8 bars	Main Theme (Latin) 1st chorus	36 bars	Main Theme 2nd chorus	36 bars	185
Improvisation 1st chorus	221	Improvisation 2nd chorus	36 bars	Improvisation 3rd chorus	293	Improvisation (1/2 chorus)	329	Interlude	329	Main Theme	399	End	450	
	36 bars		36 bars		36 bars		70 bars						51 bars	

REHEARSAL NOTES (Suggested order of rehearsal)

1. Start rehearsing at measure #141 and work on 8 measures to establish the 3 against 2 feel in the rhythm section.
2. Rehearse the Main Theme from #141 to the Solo section and from #399 to the end.
3. Rehearse the Interlude section (#329).
4. Rehearse the Opening Theme from #73 to #141
5. Rehearse the Opening Theme from the beginning to #141.

PERFORMANCE NOTES

1. SOLO SECTION: The 3-chorus Trumpet solo could be shared with Tenor Saxophone playing one chorus from #221 to #257 (36 measures) if so desired. Guitar could also be featured from #257 to #313 instead of Trumpet, or Guitar could be featured throughout.
2. AUXILIARY PERCUSSION can be used throughout the piece, using bongos, or congas or timbale in the Main Theme sections. The Interlude section could be played on marimba or vibes by using the piano part at that section. (#385). Have your Aux. perc. do the same cymbal rolls as on the Drum Set part. Above all, listen to the original recording for guidance ("Still Life (Talking)" Geffen 9 24145-2).
3. The Trumpet 5 and Trombone 5 parts are optional parts. They add a lot, but the piece was originally scored for 8 brass only.

I hope you enjoy the piece.

4-104 Duration 9:35 Mysterioso

H.W. 1 (Cl., Sop., Alto Sax)

H.W. 2 (Cl., Alto sax)

H.W. 3 (Cl., Tenor Sax)

H.W. 4 (Cl., Tenor Sax)

H.W. 5 (Barit. Sax, Bs. Cl.)

Trumpet 1

Trumpet 2

Plu. w/ horn 3

Trumpet 4

Trumpet 5 (opt.)

Trombone 1

Trombone 2

Trombone 3

Euph. Trombone 4

Trombone 5 (opt.)

Piano

Clarinet

Bass

Drums

Sax. Percussion

M.W.1
M.W.2
M.W.3
M.W.4
M.W.5

Trp.1
Trp.2
PA, Bar.3
Tbn.4
Tbn.5

Trp.1
Trp.2
Trp.3
Trp.4
Trp.5

Drum
Eup.
Tuba
Reed.

W.M. 1
W.M. 2
W.M. 3
W.M. 4
W.M. 5

Perc. 1
Perc. 2
Fl. Hm. 3
Perc. 4
Perc. 5

Tib. 1
Tib. 2
Tib. 3
Tib. 4
Tib. 5

Sax. 1
Sax. 2
Sax. 3
Sax. 4
Sax. 5

mf
mf
mf
mf
mf

Assord 2
Assord 2

H.W.1
H.W.2
H.W.3
H.W.4
H.W.5

Tpc.1
Tpc.2
Pl.ldr.3
Tpc.4
Tpc.5

Tib.1
Tib.2
Tib.3
Tib.4
Tib.5

Pnd.
Dr.
Ba.
Dns.
Tuba

Empt
Eo7
Bm7
Fm7
Fo7

dim
cresc

The score is organized as follows:

- Columns (Instrument Parts):**
 - H.M. 1
 - H.M. 2
 - H.M. 3
 - H.M. 4
 - H.M. 5
 - Tpt. 1
 - Tpt. 2
 - Fl. (m. 3)
 - Tpt. 3
 - Tpt. 4
 - Tpt. 5
 - Trb. 1
 - Trb. 2
 - Trb. 3
 - Trb. 4
 - Trb. 5
 - Perc.
 - Clar.
 - Bass
 - Tromb.
 - Drum
- Row Labels (Instrument Parts):**
 - Flute
 - Clarinet
 - Bass
 - Trombone
 - Drums
- Dynamic Markings:** *dim.*, *mp*, *p*, *f*
- Other Annotations:** *B^b m³*, *A^b*, *D^b m³*

- System 1 (Horns):** H.W.1, H.W.2, H.W.3, H.W.4, H.W.5
- System 2 (Trumpets):** Tpc.1, Tpc.2, Tpc.3, Tpc.4, Tpc.5
- System 3 (Trombones):** Tbn.1, Tbn.2, Tbn.3, Tbn.4, Tbn.5
- System 4 (Percussion):** Perc., sn., b.

The notation includes various musical symbols such as notes, rests, slurs, and dynamic markings like 'dim.'. The percussion part includes a snare drum (sn.) and a bass drum (b.).

W.W.1
W.W.2
W.W.3
W.W.4
W.W.5

Tpt.1
Tpt.2
Fl. No. 3
Tpt.4
Tpt.5

Trb.1
Trb.2
Trb.3
Trb.4
Trb.5

Pno.
Oct.
Ba.
Euph.
Perc.

W.M. 1
W.M. 2
W.M. 3
W.M. 4
W.M. 5
Trp. 1
Trp. 2
Fl. Bn. 3
Tpt. 4
Tpt. 5
Trb. 1
Trb. 2
Trb. 3
Trb. 4
Trb. 5
Trp.
Bar.
Bass
Perc.

Jazz Ensemble Full Score - Minueto

129

Musical score for five Trumpets (Tpt. 1-5) and a Piano (Pl.). The Trumpet parts feature melodic lines with dynamics like 'mp' and 'dim.'. The Piano part provides harmonic accompaniment.

Musical score for the Percussion section, including Snare (Sno.), Bass Drum (Ba.), and Cymbals (Cym.). The parts feature rhythmic patterns and dynamics like 'mp', 'p', 'cresc.', and 'dim.'.

W.W. 1
W.W. 2
W.W. 3
W.W. 4
W.W. 5

Tpt. 1
Tpt. 2
Tpt. 3
Tpt. 4
Tpt. 5

Tbn. 1
Tbn. 2
Tbn. 3
Tbn. 4
Tbn. 5

Perc.
snare
bd
cym
tom

Fin.

Latin

Jazz Ensemble Full Score - Minuano

M.H. 1

M.H. 2

M.H. 3

M.H. 4

M.H. 5

Tpc. 1

Tpc. 2

Pl. Bn. 3

Tpc. 4

Tpc. 5

Tib. 1

Tib. 2

Tib. 3

Tib. 4

Tib. 5

Fgo.

Gtr.

Bn.

Eup.

Eup.

W.H.1
W.H.2
W.H.3
W.H.4
W.H.5

Solo w/other sax
(continue legato phrasing)

Tpt.1
Tpt.2
Pl. Hr.3
Tpt.4
Tpt.5

Solo w/other sax
(continue legato phrasing)

Tpt.1
Tpt.2
Tpt.3
Tpt.4
Tpt.5

Chtr.1
Chtr.2
Chtr.3
Chtr.4
Chtr.5
Chtr.6
Chtr.7
Chtr.8
Chtr.9

Drum
Bass
Elec.
Perc.

H.M. 1
 H.M. 2
 H.M. 3
 H.M. 4
 H.M. 5
 Tpt. 1
 Tpt. 2
 Fl./Rca. 3
 Tpt. 4
 Tpt. 5
 Ttb. 1
 Ttb. 2
 Ttb. 3
 Ttb. 4
 Ttb. 5
 Cm. 1
 Cm. 2
 Cm. 3
 Cm. 4
 Cm. 5
 S.D.
 B.D.
 Cym.

M.M.1

M.M.2

M.M.3

M.M.4

M.M.5

Tpc.1

Tpc.2

Fl. Bar.3

Tpc.4

Tpc.5

Trb.1

Trb.2

Trb.3

Trb.4

Trb.5

Perc.

100

1793 Ensemble Full Score - Minuano

Jazz Ensemble Full Score - Minuano

185

W.M.1

W.M.2

W.M.3

W.M.4

W.M.5

Trp. 1

Trp. 2

Pl. Rn. 3

Trp. 4

Trp. 5

Trb. 1

Trb. 2

Trb. 3

Trb. 4

Trb. 5

Pno.

Git.

Ba.

Drum

Perc.

W.W.1

W.W.2

W.W.3

W.W.4

W.W.5

Trp. 1

Trp. 2

Fl. Bn. 3

Trp. 4

Trp. 5

Trb. 1

Trb. 2

Trb. 3

Trb. 4

Trb. 5

Enb.

Dr.

Bas.

Con.

Key.

Jazz Ensemble **FD5** Pre - Minuano

H.R.1

H.R.2

H.R.3

H.R.4

H.R.5

Tpc.1

Tpc.2

Fl. Hb. 3

Tpc.4

Tpc.5

Ttb.1

Ttb.2

Ttb.3

Ttb.4

Ttb.5

Pno.

Geo.

Ba.

Dra.

Perce.

Orchestra Full Score - Mikawa

W.H. 1
 W.H. 2
 W.H. 3
 W.H. 4
 W.H. 5
 Tpc. 1
 Tpc. 2
 Tpc. 3
 Tpc. 4
 Tpc. 5
 Trb. 1
 Trb. 2
 Trb. 3
 Trb. 4
 Trb. 5
 Fms.
 Str.
 Ba.
 Tuba
 Perc.

221 Jazz Ensemble Full Score - Minuano

to alto sax

OPTIONAL TENOR SOLO UNTIL MEAS. 257

M.M. 1
M.M. 2
M.M. 3
M.M. 4
M.M. 5

Tpt. 1
Tpt. 2
Fl. Emb. 3
Tpt. 4
Tpt. 5

Trb. 1
Trb. 2
Trb. 3
Trb. 4
Trb. 5

Perc.

Drum
Amp
Gnd

(Comp. behind solo)
(Comp. behind solo)

Perc.
Ba.
Tub.
Perc.

M.M.1
M.M.2
M.M.3
M.M.4
M.M.5

Tpc.1
Tpc.2
Fl. Bb. 3
Tpc.4
Tpc.5

Alto 7
Bb. 7
(Concious w/poa chords)

Trb.1
Trib.2
Trib.3
Trib.4
Trib.5

Gtr 7
Alto 7
Gtr 7

Drum
Gtr.
Sa.
Tuba
Perc.

Gtr 9
Gtr 9
Gtr 9
Gtr 9
Gtr 9

Jazz Ensemble Full Score - Minuano

W.W. 1

W.W. 2

W.W. 3

W.W. 4

W.W. 5

Tpt. 1

Tpt. 2

Fl. No. 3

Tpt. 4

Tpt. 5

Trb. 1

Trb. 2

Trb. 3

Trb. 4

Trb. 5

Pno.

Gtr.

Bb.

Dba.

Perc.

M.H.1
M.H.2
M.H.3
M.H.4
M.H.5

Trp.1
Trp.2
Fl. Bu.3
Trp.4
Trp.5

Trb.1
Trb.2
Trb.3
Trb.4
Trb.5

Fno.
Gtr.
Bs.
Dsb.
Perc.

M.H.1
M.H.2
M.H.3
M.H.4
M.H.5
Trp.1
Trp.2
Fl. Bu.3
Trp.4
Trp.5
Trb.1
Trb.2
Trb.3
Trb.4
Trb.5
Fno.
Gtr.
Bs.
Dsb.
Perc.

W.M. 1

W.M. 2

W.M. 3

W.M. 4

W.M. 5

Tpt. 1

Tpt. 2

Fl. Bn. 3

Tpt. 4

Tpt. 5

Trb. 1

Trb. 2

Trb. 3

Trb. 4

Trb. 5

Pno.

STR.

Ba.

Perc.

100

Jazz Ensemble Full Score - Minuano

W.H.1
W.H.2
W.H.3
W.H.4
W.H.5

Tpc.1
Tpc.2
Pl. Bn. 3
Tpc.4
Tpc.5

Tib.1
Tib.2
Tib.3
Tib.4
Tib.5

Dr. 1
Dr. 2
Dr. 3
Dr. 4
Dr. 5
Ba.
Dns.

Jazz Ensemble Full Score - Minuano

313

321

W.W. 1
W.W. 2
W.W. 3
W.W. 4
W.W. 5
Perc. 1
Perc. 2
Fl. Bn. 3
Str. 4
Str. 5
Trb. 1
Trb. 2
Trb. 3
Trb. 4
Trb. 5
Tbn.
Fl.
Ob.
Ba.
Perc.

to clarinet
to clarinet
no clarinet
to clarinet
no bass clarinet

F#m7
Bb
Bbm7
F#m7
Bbm7
Ebm7

329 Interlude

- W.W.1
- W.W.2
- W.W.3
- W.W.4
- W.W.5
- Tpt. 1
- Tpt. 2
- Tpt. 3
- Tpt. 4
- Tpt. 5
- Tpt. 1
- Tpt. 2
- Tpt. 3
- Tpt. 4
- Tpt. 5
- Snare
- B.D.
- Cym.
- Tom
- Castanets

W.W. 1
W.W. 2
W.W. 3
W.W. 4
W.W. 5

Perc. 1
Perc. 2
Pl. Bm. 3
Perc. 4
Perc. 5

Trp. 1
Trp. 2
Trp. 3
Trp. 4
Trp. 5

Solo
Bar.
Bass
Perc.

W.W. 1
W.W. 2
W.W. 3
W.W. 4
W.W. 5

Cup Mute
Cup Mute
Cup Mute
Cup Mute
Cup Mute

(5th prt read on part)

Trp. 1
Trp. 2
Trp. 3
Trp. 4
Trp. 5

Perc.
Bs.
Cm.
Perc.

W.M. 1
W.M. 2
W.M. 3
W.M. 4
W.M. 5
Perc. 1
Perc. 2
Perc. 3
Perc. 4
Perc. 5
Trb. 1
Trb. 2
Trb. 3
Trb. 4
Trb. 5
Poo.
Drum
Ba.
Tuba
Perc.

H.M. 1
 H.M. 2
 H.M. 3
 H.M. 4
 H.M. 5
 Trp. 1
 Trp. 2
 Fl. Bn. 3
 Trc. 4
 Trc. 5
 Trb. 1
 Trb. 2
 Trb. 3
 Trb. 4
 Trb. 5
 Pno.
 Drc.
 Bb.
 Perc.

M.W.1
M.W.2
M.W.3
M.W.4
M.W.5

Trc.1
Trc.2
Pl. Hrn. 3
Trc.4
Trc.5

Tpb.1
Tpb.2
Tpb.3
Tpb.4
Tpb.5

Pbs.
Sax.
Ba.
Tsa.
Perc.

soprano sax
 alto sax
 Tenor sax
 Tpt. 1
 Tpt. 2
 Tpt. 3
 Tpt. 4
 Tpt. 5
 Tbn. 1
 Tbn. 2
 Tbn. 3
 Tbn. 4
 Tbn. 5
 Drum
 Bass
 Piano
 Perc.

- W.W. 1**: Woodwind 1 (likely Flute)
- W.W. 2**: Woodwind 2 (likely Clarinet)
- W.W. 3**: Woodwind 3 (likely Clarinet)
- W.W. 4**: Woodwind 4 (likely Clarinet)
- W.W. 5**: Woodwind 5 (likely Clarinet)
- TPC. 1**: Trumpet 1
- TPC. 2**: Trumpet 2
- Pl. Eb. 3**: Trombone 3 (E-flat)
- TPC. 4**: Trumpet 4
- TPC. 5**: Trumpet 5
- TRB. 1**: Trombone 1
- TRB. 2**: Trombone 2
- TRB. 3**: Trombone 3
- TRB. 4**: Trombone 4
- TRB. 5**: Trombone 5
- Drum.**: Drums
- Ctr.**: Cymbals
- Ba.**: Bass
- Cell.**: Celli
- Perc.**: Percussion

The score is organized into systems for each instrument. The Horns section (H.H. 1-5) and Trumpets section (TPT. 1-5) play similar parts with some variations. The Trombone section (TRB. 1-5) has more distinct lines. The Piano (P), Saxophone (Sax.), Bass (Ba.), and Percussion (Perc.) parts provide the harmonic and rhythmic foundation. The Percussion part includes a prominent snare drum pattern. The score is marked with 'CRASH' at several points, indicating specific rhythmic accents or effects. The overall style is characteristic of mid-20th-century jazz.

Jazz Ensemble Full Score

H. H. 1
 H. H. 2
 H. H. 3
 H. H. 4
 H. H. 5
 Tpt. 1
 Tpt. 2
 Pl. - Eb. 3
 Tpt. 4
 Tpt. 5
 Trb. 1
 Trb. 2
 Trb. 3
 Trb. 4
 Trb. 5
 Pno.
 Gtr.
 Ba.
 Dba.
 Perc.

Jazz Ensemble Full Score - Minuano

433

48

H.R. 1
 H.R. 2
 H.R. 3
 H.R. 4
 H.R. 5
 TPC 1
 TPC 2
 PL. Hrn. 3
 TPC 4
 TPC 5
 TTB 1
 TTB 2
 TTB 3
 TTB 4
 TTB 5
 Fuo.
 Clar.
 Bb.
 Tuba
 Tuba

Jazz Ensemble Full Score - Minuano

441

H.W. 1
H.W. 2
H.W. 3
H.W. 4
H.W. 5
Tpc. 1
Tpc. 2
Pl. Rm. 3
Tpc. 4
Tpc. 5
Ttb. 1
Ttb. 2
Ttb. 3
Ttb. 4
Ttb. 5
Sax.
Gtr.
Ba.
Dba.
Perc.

- M.M. 1
- M.M. 2
- M.M. 3
- M.M. 4
- M.M. 5
- Tpt. 1
- Tpt. 2
- Fl. Bn. 3
- Tpt. 4
- Tpt. 5
- Trb. 1
- Trb. 2
- Trb. 3
- Trb. 4
- Trb. 5
- Pro.
- Gtr.
- Ba.
- Drum.

NORTH TEXAS STATE UNIVERSITY

Minuano

(Six Eight)

0965

Woodwind 1 (Clarinet, Sop. & Alto Saxophone)

Composed by Pat Metheny and Lyle Mays
Arranged by Robert Curnow

Mysterioso clarinet

♩ = 104

117

221 to alto sax 9 231 10 241 alto sax

249 *pp*

257 *cresc. mf cresc. mf*

267 *mf cresc. mf cresc.*

277 *mf cresc. mf* 3

285 *cresc. mf cresc. p*

293 10 303 8

313 *cresc. ff*

321 *A to clarinet* 7

329

Interlude
clarinet

f *Lightly*

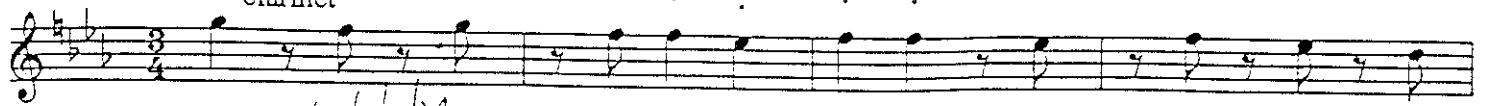

337

346

356

367

9

11

374

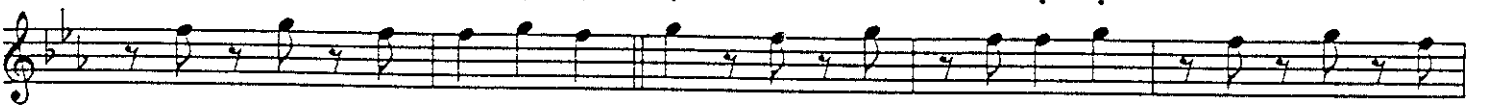

cresc.

cresc.

385

391

> >
to soprano

6

soprano sax

ff

399 Latin Solo w/tpt.

409

419

427

433

441

NORTH TULLOCH

Minuano

(Six Eight)

0965

Woodwind 2 (Clarinet, Alto Saxophone)

Composed by Pat Metheny and Lyle Mays
Arranged by Robert Curnow

Mysterioso clarinet

♩. = 104

4

f

dim.

p

9

17

25

93

dim.

33

41

49

61

8

8

12

12

73

f

dim.

p

dim.

pp

77

85

93

101

109

117

129

135

141

Latin

149

dim.

159

169

Minuano - Woodwind 2

177

185

8

195

205

213

221

231

cresc.

241

ff

249

257

cresc.

mf

cresc.

mf

Minuano - Woodwind 2

3

267 *cresc.* *mf* *cresc.* *mf* *cresc.*

277 *mf* *cresc.* *mf* *cresc.* *mf*

285 *cresc.* *mf* *cresc.* *p*

293 10 303 8

313 *cresc.* *ff* *mf*

321 *Interlude clarinet* *to clarinet* 7

329 *Interlude clarinet* *PJM*

Handwritten notes: *7 A6 10*, *8*, *Interlude clarinet*, *PJM*, *to clarinet*

Piano roll: *D F G A B*, *F C C C D D E F*, *= G A A B*

Minuano - Woodwind 2

337

346

356

367

371

385

391

399

409

Minuano - Woodwind 2

109 *dim.*

117

cresc. *f*

135 *dim.*

141 *dim.*

147 *p*

159 *dim.* *f*

165 *f*

171 *f*

129

to tenor sax

5

135

6

141

Latin

tenor sax

149

Solo w/Fl.Hrn.

4

Minuano - Woodwind 3

169

177

185 195

10

f

205

213

221

9

231 241 249 257

10 8 6

3

cresc. mf

cresc. mf

cresc. mf

267

277

285

293

303

313

321

SOPRANO
to clarinet

7

329

(1) *pp*
Interlude *SOPRANO*
clarinet (Staccato)

337

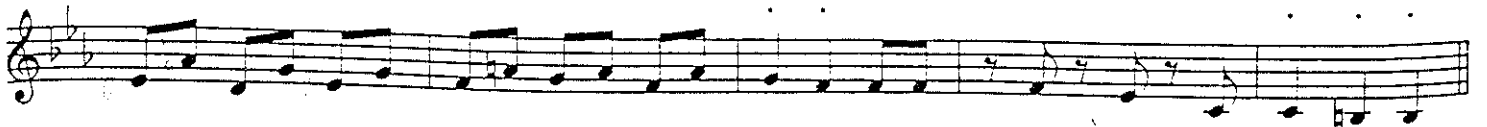
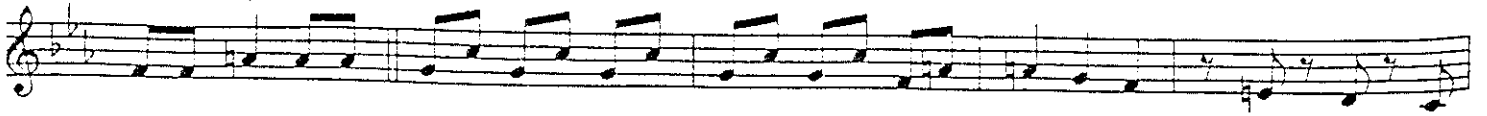

346

356

367

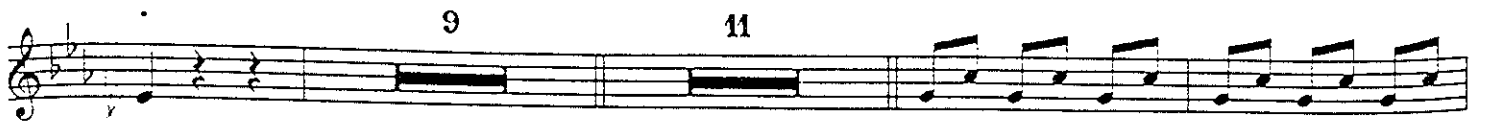

371

cresc.

cresc.

385

391

cresc.

Think - Saxophone Solo (WOODWIND I)

399

409

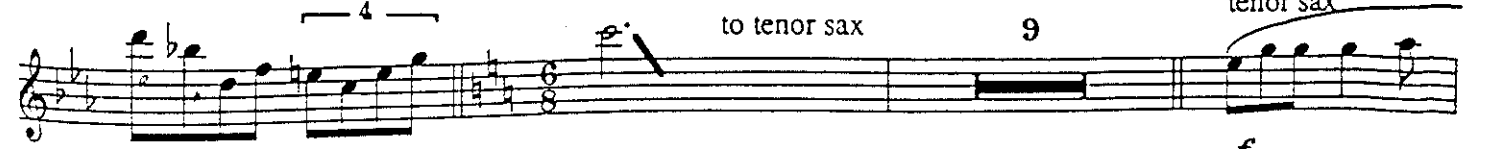

to tenor sax

9

f

Minuano - Woodwind 3

419

427

433

441

NORTH TEXAS STATE UNIVERSITY

Minuano

(Six Eight)

0965

Woodwind 4 (Clarinet, Tenor Saxophone)

Composed by Pat Metheny and Lyle Mays
Arranged by Robert Curnow

Mysterioso clarinet

♩ = 104

4 4 4 4 4 4 4

f *dim.* *p*

9 17 25

7 8 8

dim. *dim.*

33 41 49 61

8 8 12 12

73 77

f *dim.* *p* *dim.* *pp*

85

93

101

109

tenor sax

8

mp

117

cresc.

f

dim.

129

135

5

6

141

Latin

p

dim.

149

10

159

10

169

8

177

8

185

mf mp

195

205

213

221

231

241

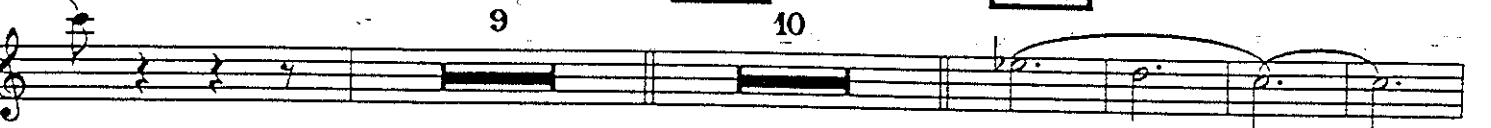

249

257

267

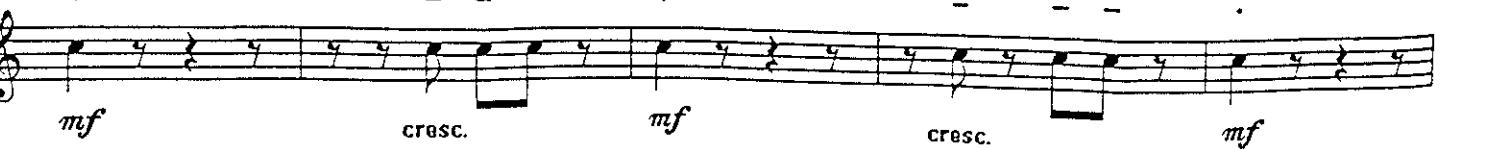

277

4

285

293

303

313

321

^ to clarinet

329

Interlude clarinet

337

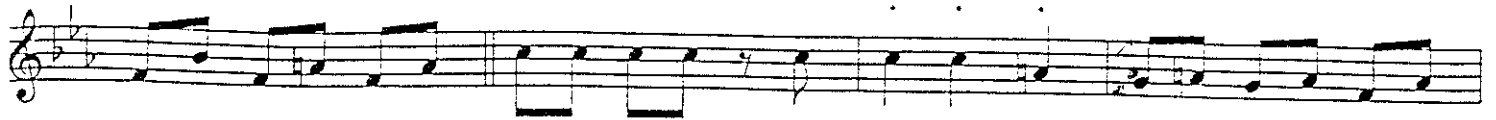

346

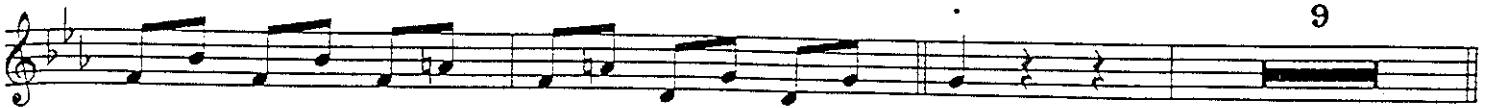

9

356

367

11

371

mf

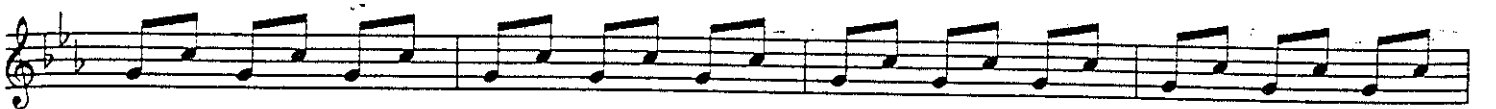

cresc.

cresc.

385

391

cresc.

6

ff

Minuano - Woodwind 4

399

to tenor sax

5

409

419

f

427

f

cresc.

433

ff

441

cresc.

fff

NORTH ... PARTY

Minuano

(Six Eight)

0965

Woodwind 5 (Baritone Sax, Bass Clarinet)

Composed by Pat Metheny and Lyle Mays
Arranged by Robert Curnow

$\text{♩} = 104$ *Mysterioso* 9
Solo w/trb.
mp

17 25 *mf*

33 *f*

41 *mp* *cresc.*

49 *cresc.* *f* *dim.*

61 *mp* *dim.* *p*

73 77 85

cresc.

4

mp

93

mf

101

f

109

dim. *mp* *cresc.*

117

cresc. *f* *dim.*

129

mp

135

141 Latin 149 159 169

8 10 10 8

cresc.

177

185

8

mf

195

f

205

f

cresc.

213

221

9

cresc.

ff

231

10

241

8

249

8

257

mf

cresc.

mf

cresc.

mf

267

cresc.

mf

cresc.

mf

cresc.

mf cresc. mf cresc. mf

277 285

cresc. p

293

mf cresc. p

303

313

2 ff

321

7 f

329 Interide bass clarinet

337

337

346

2

356

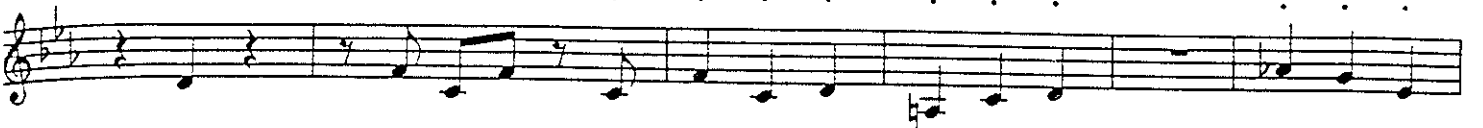
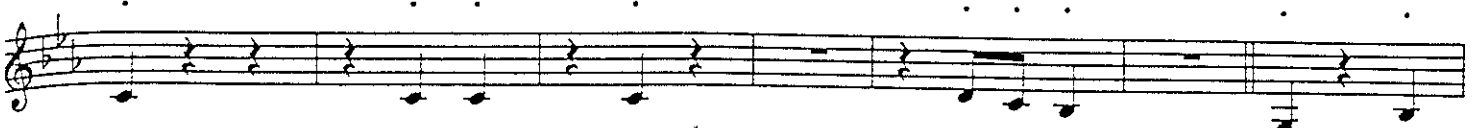

367

371

mf

cresc.

cresc.

cresc.

to baritone
> >

385

6

391

baritone sax

ff

399

409

419

427

433

441

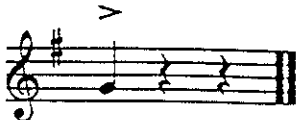

NORTH TEXAS LAB DIRECT

Minuano

(Six Eight)

0965

Trumpet 1 (Flugelhorn)

Composed by Pat Metheny and Lyle Mays
Arranged by Robert Curnow

Mysterioso
♩. = 104

harmon mute

9

8

17

8

25

8

33

8

41

8

49

12

61

12

73

to flugelhorn

77

8

85

8

93

7

Fl.Hn.

101

mf

cresc.

f

109

8

117

dim.

f

dim.

Minuano - Trumpet 1

5 129 6 135

cresc. *f*

141 Latin

cresc. *mf*

149 10 to trumpet w/harmon

dim.

159 10 169 8 177 8 185 *f* tpt. w/harmon mute

dim. *f*

f

195 4

f

f

205 4 open 213 *f*

f

Minuano - Trumpet 1

cresc.

329 Interlude to cup

7 9

346 Cup Mute

f

356

367 3 8

371

cup mute

f cresc. cresc.

to open

385 6

391 open

f

NORTH TEXAS STATE BAND

Minuano

(Six Eight)

0965

Trumpet 2 (Flugelhorn)

Composed by Pat Metheny and Lyle Mays
Arranged by Robert Curnow

Mysterioso
♩ = 104

Lip Down
harmon mute

4

9

8

17

25

33

41

8

8

8

8

49

61

73

12

12

to flugelhorn

77

85

93

ff

dim.

dim.

Fl.Hn.

mp

101

109

8

117

f

dim.

dim.

Minuano - Trumpet 2

5 6 129 135 141 *cresc.* Latin

f *cresc.* *p*

149 159 169 *dim.* 10 10 8

to trumpet w/cup

177 *dim.* 8 185 *f* trpt. w/cup mute 4

195 *f* 4

to open 205 4 open *f* 213

221 *cresc.* *ff*

231

241

249

9

10

8

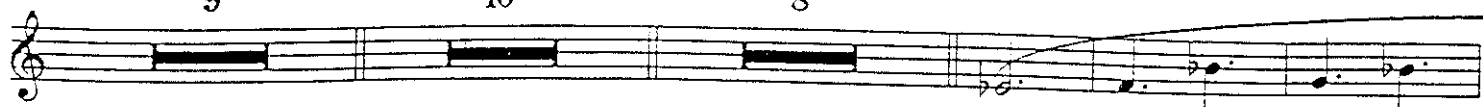

257

9

cresc.

267

277

285

cresc.

10

8

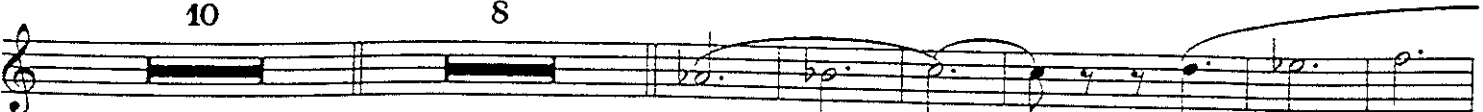

293

mp

303

cresc.

9

6

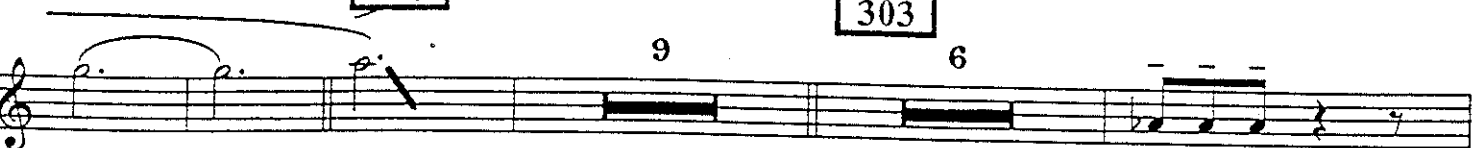

313

mp

cresc.

4

321

f

329

Interlude
to cup

7

337

9

346

cresc.

Cup Mute

f

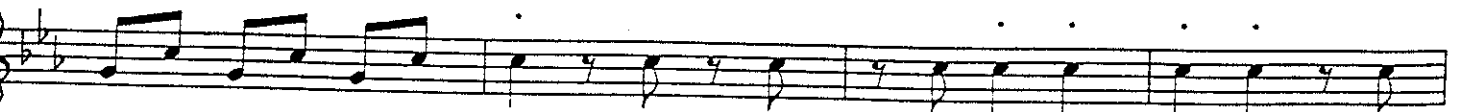

356

367

371

TPT 1
su 9th

to open

3

14

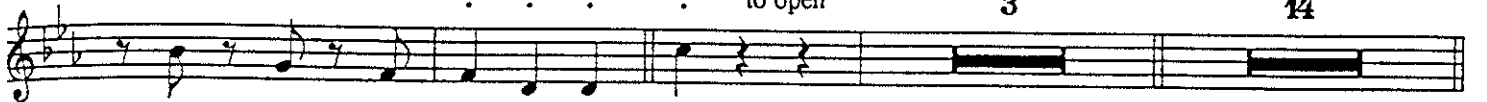

385

open

391

399

Latin

long drop

cresc.

ff

409

419

6

4

NORTH TEXAS IAD

Minuano

(Six Eight)

0965

Solo Flugelhorn 3 (Trumpet)

Composed by Pat Metheny and Lyle Mays
Arranged by Robert Curnow

Mysterioso
♩ = 104

9 17 25 33 41 49 61 73 77 85 93 101 109

Flugelhorn Solo w/trb./sax
mp
mf
f
dim. *mp*

117

129

135

141

8 Latin

149

Solo w/Ten.Sx.

159

169

177

to trumpet

185

10

195

9

205

trumpet

f

213

8

221

SOLO

Dmi⁹

Ami⁹

Dmi⁹

Ami⁹

Dmi⁹

Ami⁹

A^bma⁷

B^bma⁷

f

231

A^bma⁷

Dmi⁹

Ami⁹

Dmi⁹

Ami⁹

Dmi⁹

Ami⁹

A^bma⁷

241

B^bma⁷

A^bma⁷

Fmi⁷

Gmi⁷

C_{sus}

C

Fmi⁷

Gmi⁷

249

Cmi⁷

Cmi⁶

Fmi⁷

Gmi⁷

Cmi⁷

A^o7

Fmi⁷

Gmi⁷

C

257

Dmi⁹

Ami⁹

Dmi⁹

Ami⁹

Dmi⁹

Ami⁹

A^bma⁷

B^bma⁷

(2ND CHORUS)

3

267

Chord progression for measure 267: $A^b_{ma}7$, D_{mi}^9 , A_{mi}^9 , D_{mi}^9 , A_{mi}^9 , D_{mi}^9 , A_{mi}^9 , $A^b_{ma}7$

277

Chord progression for measure 277: $B^b_{ma}7$, $A^b_{ma}7$, $F_{mi}7$, $G_{mi}7$, C_{sus} , C , $F_{mi}7$, $G_{mi}7$

285

Chord progression for measure 285: $C_{mi}7$, $C_{mi}6$, $F_{mi}7$, $G_{mi}7$, $C_{mi}7$, $A\emptyset7$, $F_{mi}7$, $G_{mi}7$, C

293

Chord progression for measure 293: D_{mi}^9 , A_{mi}^9 , D_{mi}^9 , A_{mi}^9 , D_{mi}^9 , A_{mi}^9 , $A^b_{ma}7$, $B^b_{ma}7$

(3RD CHORUS)

303

Chord progression for measure 303: $A^b_{ma}7$, D_{mi}^9 , A_{mi}^9 , D_{mi}^9 , A_{mi}^9 , D_{mi}^9 , A_{mi}^9 , $A^b_{ma}7$

313

321

Chord progression for measures 313 and 321: $B^b_{ma}7$, $A^b_{ma}7$, end solo, to cup 8, 8

329

Interlude

337

346

Cup Mute

Interlude section for measures 329, 337, and 346. Measure 329 is marked with '8', measure 337 with '9', and measure 346 with 'Cup Mute' and a dynamic marking f .

356

367

to open

3

371

14

385

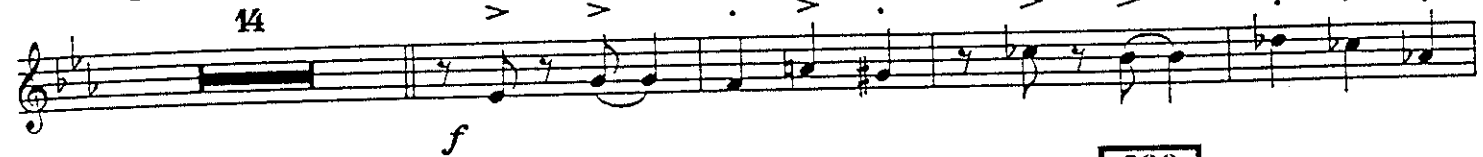

391

8

399

Solo w/tenor

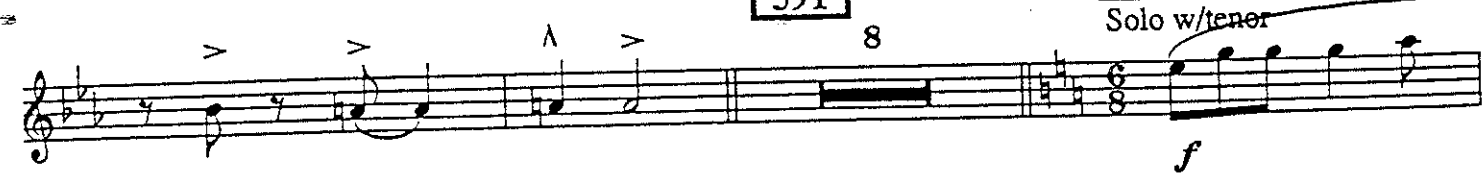

409

9

419

427 6

433 A_{mi}^7

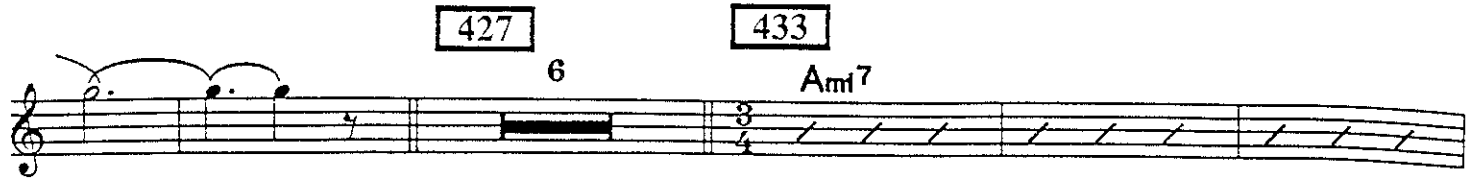

A_{bma}^9

441 4

cresc.

cresc. *fff*

NORTH TEXAS LAR BAND

129 6

135

cresc. *f* cresc.

141 Latin

mf dim.

149 10 159 10 169 8

to trumpet

dim.

177 8 185 trumpet

mf

195 4 3

mf

205 8

mf cresc. *f*

213

221 9 231 10

cresc. *ff*

241 8 249

p cresc. cresc.

257 9 267 10 277 8 285

mp

293 9

cresc.

303 6

mp cresc. *ff*

313

f

321

f

329 Interlude to cup 7 337 9

cresc.

346 Cup Mute

f

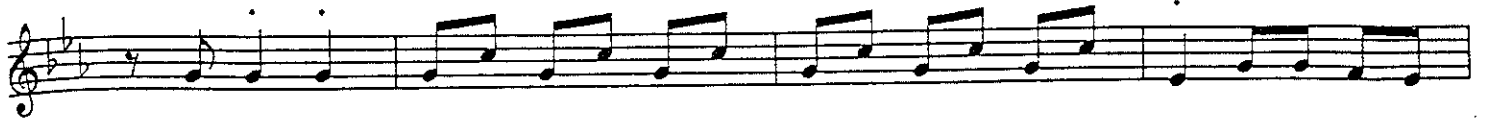

356

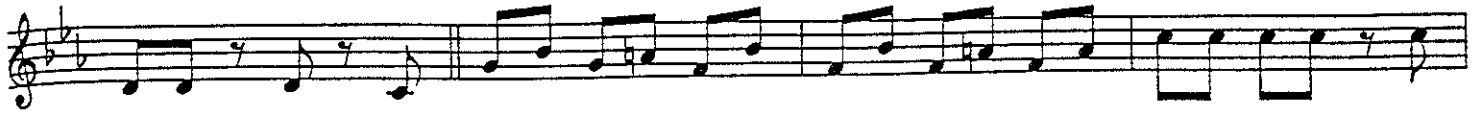

367

to open

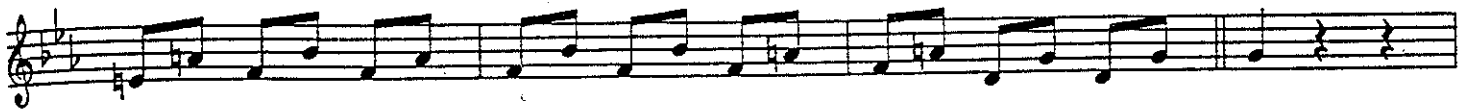

371

385

8

14

f

391

f

399

Latin

long drop

cresc.

ff

f

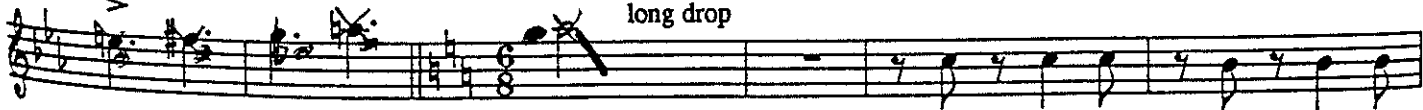

mf

409

f

419

427

f

433

cresc. ff

441

cresc.

cresc. fff

NORTH TEXAS STATE UNIVERSITY

Minuano

(Six Eight)

0965

Trumpet 5 (Flugelhorn)

Composed by Pat Metheny and Lyle Mays
Arranged by Robert Curnow

Mysterioso
♩. = 104

4 harmon mute 9 8

17 8 25 8 33 8 41 8

49 12 61 12 73 > to flugelhorn

77 8 85 8 93 8 101 Fl.Hn.

109 4 8 117 12 129 6

135 2

f *dim.* *ff* *dim.* *dim.* *f* *cresc.*

141

Latin

p

149

159

to trumpet

dim.

10

10

169

177

185

8

8

trumpet

mf

4

195

3

3

mf

205

213

mf cresc.

f

221

cresc.

ff

p

231

241

249

9

10

8

p

Minuano - Trumpet 5

257

9

cresc.

cresc.

267

277

285

10

8

293

303

cresc.

9

6

mp cresc.

313

ff

321

f

329

Interlude
to cup

337

346

Cup Mute

cresc.

7

9

f

356

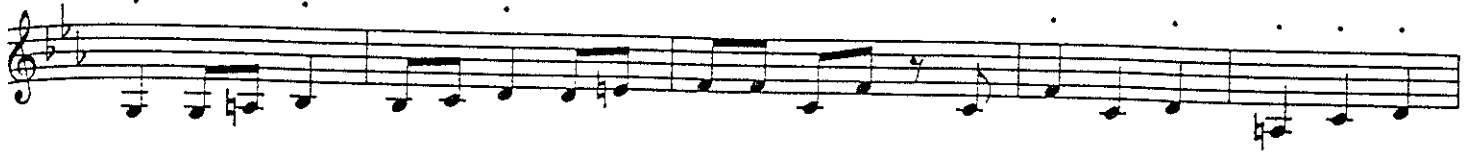

367

to open

3

371

14

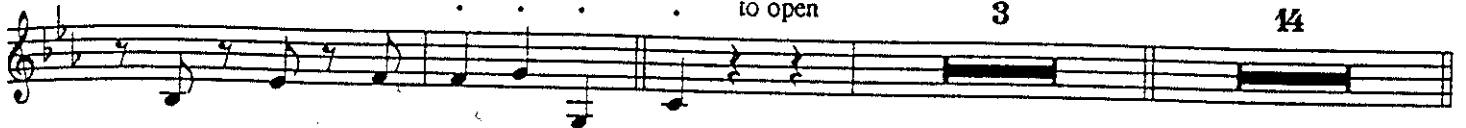

385

391

399

Latin
long drop

Minuano - Trumpet 5

409

419

427

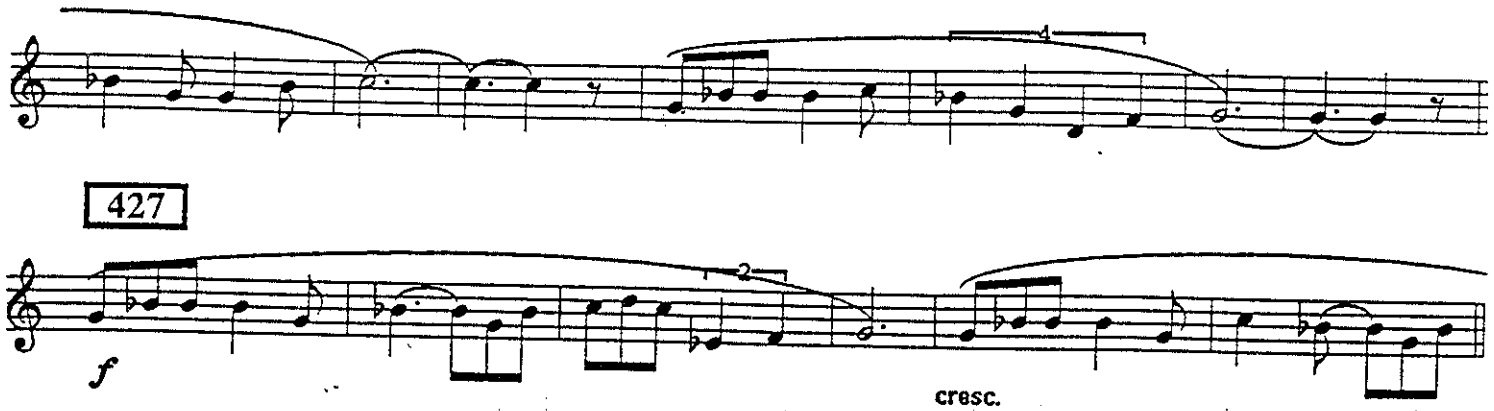

433

441

NORTH TEXAS LAB BAND

Minuano

(Six Eight)

0965

Trombone 1

Composed by Pat Metheny & Lyle Mays
Arranged by Robert Curnow

Mysterioso
♩ = 104

8

9 Solo in
hat or bucket w/bar.sx

mp

17

25

33

mf

f

41

mp

cresc.

49

cresc.

f

dfm.

61

mp

dfm.

p

73

77

4

cresc.

mp

85

93

mf

101

109

f

dim.

117

mp

cresc.

cresc.

f

dim.

mp

dim.

129

135

141

149

(end solo)

8

Latin

10

cresc.

Minuano - Trombone 1

159 169 177 185

10 8 8

mf

195

cresc. *mf*

205 4

cresc.

213 4

mf *f* *cresc.*

221 231

9 10

ff

241 249

8

p *cresc.*

257 267

9

cresc. *mf*

mf

mp

356

367

371

3

8

Play

mp

cresc.

385

to open

6

391

open

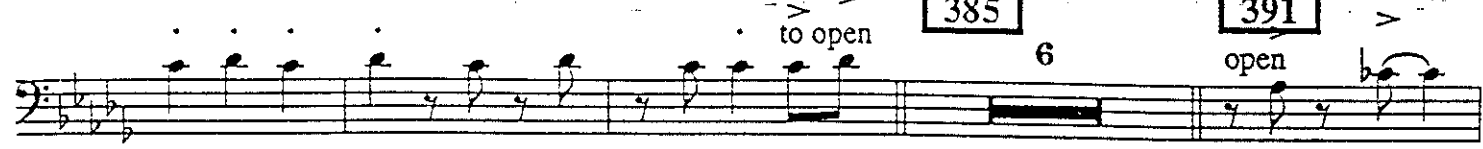

cresc.

f

399

long drop

cresc.

ff

f

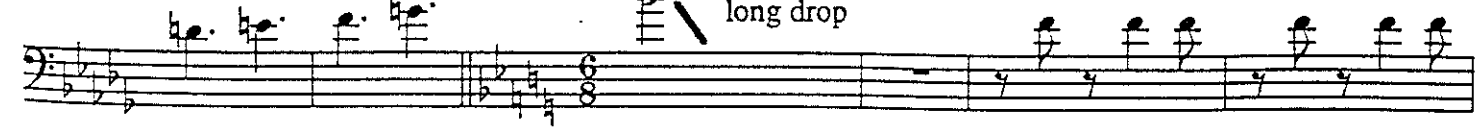

cresc.

409

mf

419

cresc. mf cresc. mf

427

f cresc.

433

ff cresc.

441

cresc.

fff

NORTH TEXAS LAB BAND

Minuano

(Six Eight)

0965

Trombone 2

Composed by Pat Metheny & Lyle Mays
Arranged by Robert Curnow

Mysterioso
♩ = 104

9 17 25

33 41 49 61

73 77 85 93

101

109 117

129 135

dim. p cresc. f dim.

141

Latin

cresc. *f*

149

159

dim.

169

177

10

10

8

8

185

195

cresc.

mf

205

cresc.

cresc. *f*

213

Minuano - Trombone 2

221

f *cresc.* *ff*

231 241 249

9 10 8

p

257

p

cresc. *cresc.*

w/saxes

cresc. *cresc.*

267

4

cresc.

277

>

285

p *mp*

391

399

409

419

427

433

441

Minuano

(Six Eight)

0965

Trombone 3

Composed by Pat Metheny & Lyle Mays
Arranged by Robert Curnow

Mysterioso

♩. = 104

8 8 8 8

8 8 12 12

4 8 8

p

101

cresc. *f* *dim.*

8

f

dim.

129

135

2

6

2

cresc.

141

Latin

f

149

159

10

10

dim.

169

177

185

8

8

mf

195

cresc.

mf

205

cresc.

mf

2

cresc.

213

221

231

ff

241

249

p

cresc.

257

267

cresc.

mf

277

mf

285

p

mp

cresc.

cresc.

Minuano - Trombone 3

293

303

9 2

p

313

cresc. *ff*

321

2

329

Interlude

> > > >

337

346

356

7 9 10 11

367

371

4 4

p

cresc.

mp

385

391

cresc. *cresc.* *f*

Minuano - Trombone 3

399

long drop

cresc. ff

f

409

cresc. mf

419

cresc. mf

cresc. 2

427

f f cresc.

433

ff

441

cresc. cresc.

Minuano

(Six Eight)

0965

Bass Trombone 4

Composed by Pat Metheny & Lyle Mays
Arranged by Robert Curnow

Mysterioso
♩ = 104

8 8 8 8

8 8 12 12

4 8 8

101

109 117

129 resc. 135

4 6

mf cresc.

141

Latin

149

10

159

10

169

8

dim.

177

8

185

195

205

4

213

Minuano - Bass Trombone 4

221

231

241

249

257

267

277

285

293

303

313

321

329

Interlude

7 337 9 346 2

356

367

371 3

*Shape the line
p crescendo*

cresc.

385

mp *cresc.* *cresc.* *ff*

391

ff *ff* = 1 4 = 2

399

long drop

409

419

427

433

441

NORTH TEXAS LIBRARY

Minuano

(Six Eight)

0965

Trombone 5

ppp

Composed by Pat Metheny & Lyle Mays
Arranged by Robert Curnow

Mysterioso

$\text{♩} = 104$

8 8 8 8

8 8 12 12

4 8 8 8

8 8 12 6

6 Latin

f *dim.*

10 10 8

177 8 185

mf

195

cresc. *mf*

205

cresc. *mf* *cresc.*

213 221 231

mf *f* *f*

241 249 257

cresc. *ff*

267

mf *cresc.*

4

mf

277

285

mf p

293

mp cresc. cresc.

303

p cresc.

313

ff

321

p

329

Interlude

337

346

p

356

367

371

mp

385

391

cresc. f

cresc.

399

long drop

409

419

427

433

441

NORTH FLORIDA

Minuano

(Six Eight)

0965

Guitar

Composed by Pat Metheny & Lyle Mays
Arranged by Robert Curnow

Mysterioso
♩. = 104 $B^b_{mi}9$
chorus on

8va

9

17 $D^7(b9)$ $A_{ma} add2$

25 $b^b_{mi}9$ $E_{mi} ma7$ $E_{dim} 7$ 33 $B^b_{mi}9$

$F_{mi}7$ $F_{dim} 7$ $F_{dim} 7$ $D^b7(b9)$ 41 $C_{mi}7$

49 $B^b_{mi}9$ $D^b_{mi}9$

61 73 $B^b_{mi}9$ 77

12 Solo w/Fl.Hn.

p *f* *p* *f* *mp* *p* *mp*

85

93

101

109

117

129

135

141

Latin

8

149

Melody

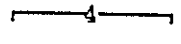

159

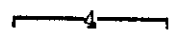

169

177

185

195

205

213

221 (Comp. behind solo)

231

241

249

B \flat mi7 B \flat mi6 E \flat mi7 Fmi7 B \flat mi7 G \emptyset 7 E \flat mi7 Fmi7 B \flat

257

Cmi9 Gmi9 Cmi9 Gmi9 Cmi9 Gmi9 E \flat mi7 Fmi7 G \flat ma7 Cmi9

267

277

Gmi9 Cmi9 Gmi9 Cmi9 Gmi9 E \flat mi7 Fmi7 G \flat ma7 E \flat mi7 Fmi7

285

B \flat _{sus} B \flat E \flat mi7 Fmi7 B \flat mi7 B \flat mi6 E \flat mi7 Fmi7 B \flat mi7 G \emptyset 7

cresc.

293

E \flat mi7 Fmi7 B \flat Cmi7 Gmi9 Cmi9 Gmi9 Cmi9 Gmi9 E \flat mi7

mp

303

Fmi7 G \flat ma7 Cmi9 Gmi9 Cmi9 Gmi9 Cmi9 Gmi9 E \flat mi7 Fmi7

313

G \flat ma7

cresc.

321

329 Interlude

Saccato

cresc.

mf

337

346

356

367

371

(8)

(12) (14)

385 391

6

ff

4 4 4 4 4 4

4 4 4 4

399 Latin Melody

f

409

419

427

433

Gmi7

ff

G^bma7

441

NORTH

Minuano

(Six Eight)

0965

Acoustic Piano

Composed by Pat Metheny & Lyle Mays
Arranged by Robert Curnow

Mysterioso

♩. = 104

17

Minuano - Piano

25

33

41

49

Minuano - Piano

85

F7

EΔ

93

EΔ

101

E^b 15
b9

cresc.

F-

F-9

F0

109

G whole tone

G-

dim.

mp

Minuano - Piano

117

E♭ D♭ C

129

G♭ sus

G♭ Δ

135

A♭

B♭ 9

141

> Latin

(Left hand part for reference only)

> > > >

dim. >

159

Minuano - Piano

System 1: Chords: Fmi 7, B^b sus, B^b, E^bmi 9, Fmi 9.

System 2: Chords: B^bmi 9, B^bmi 7, B^bmi 6, E^bmi 7 (177), Fmi 7, B^bmi 9.

System 3: Chords: Gø7, E^bmi 7, Fmi 7, B^b, Cmi 9 (185). Dynamics: *cresc.*, *f*.

System 4: Chords: Gmi 9, Cmi 9, Gmi 9, Cmi 9. Dynamics: *cresc.*.

System 5: Chords: Gmi 9, G^bma 9, A^bma 7, G^bma 7.

System 6: Chords: Cmi 9 (195), Gmi 9, Cmi 9, Gmi 9.

System 7: Chords: Cmi 9, Gmi 9, G^bma 7, A^bma 7, G^bma 7.

System 8: Chords: Cmi 9, Gmi 9, G^bma 7, A^bma 7, G^bma 7.

205

Chord progression for system 1: Ebmi 7, Fmi 7, Bb sus, Bb

Ebmi 7

Fmi 7

Bbmi 7

Bbmi 6

213

Chord progression for system 2: Ebmi 9, Fmi 7, Bbmi 7, Gø7

Ebmi 9

Fmi 7

Bbmi 7

Gø7

Ebmi 7

Fmi 7

Bb

Chord progression for system 3: Ebmi 7, Fmi 7, Bb (cresc.)

221

(Comp. behind solo)

Gmi 9

Cmi 9

Gmi 9

Cmi 9

Gmi 9

Gbma 7

Abma 7

Cmi 9

Gbma 7

231

Cmi 9

Gmi 9

Cmi 9

Gmi 9

Cmi 9

Gmi 9

Gbma 7

Abma 7

Gbma 7

241

Ebmi 7

Fmi 7

Bb sus

Bb

Ebmi 7

Fmi 7

Bbmi 7

Bbmi 6

249

Ebmi 7

Fmi 7

Bbmi 7

Gø7

Ebmi 7

Fmi 7

Bb

257

Cmi 9

Gmi 9

Cmi 9

Gmi 9

Cmi 9

Gmi 9

Ebmi 7

Fmi 7

Gbma 7

cresc.

267

Cmi 9

Gmi 9

Cmi 9

Gmi 9

Cmi 9

Gmi 9

Ebmi 7

Fmi 7

Gbma 7

277

Ebmi 7

Fmi 7

Bb sus

Bb

Ebmi 7

Minuano - Piano

Fmi 7 Bbmi 7 Bbmi 6 285 Ebmi 7 Fmi 7 Bbmi 7 Gø7 Ebmi 7 Fmi 7 Bb

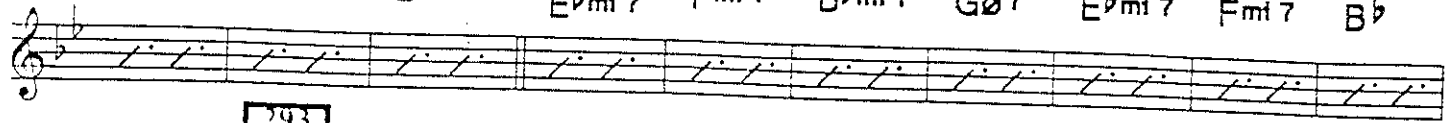

293

Cmi 7 Gmi 7 Cmi 9 Gmi 9 Cmi 9 Gmi 9 ^{cresc.} Ebmi 7 Fmi 7 Gbma 7 ^{cresc.}

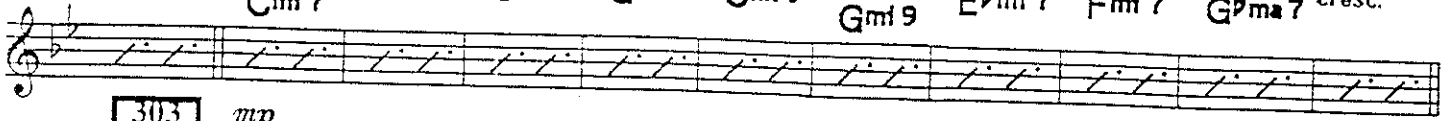

303

^{mp} Cmi 9 Gmi 9 Cmi 9 Gmi 9 Cmi 9 Gmi 9 Ebmi 7 Fmi 7 Gbma 7

313
Ebmi 7

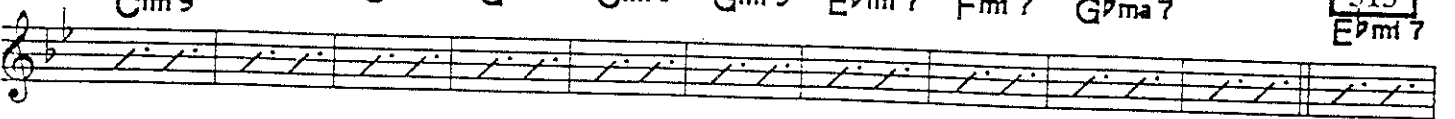

Fmi 7 Bbsus Bb Ebmi 7 Fmi 7 Bbmi 7 Bbmi 6 321 Ebmi 7 Fmi 7 Bbmi 7

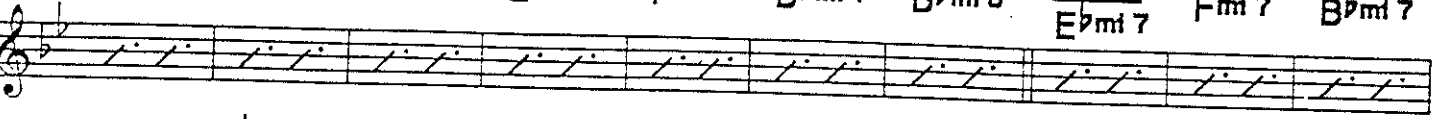

Gø7 Ebmi 7 Fmi 7 Bb

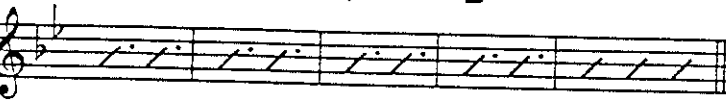

cresc.

329

Interlude

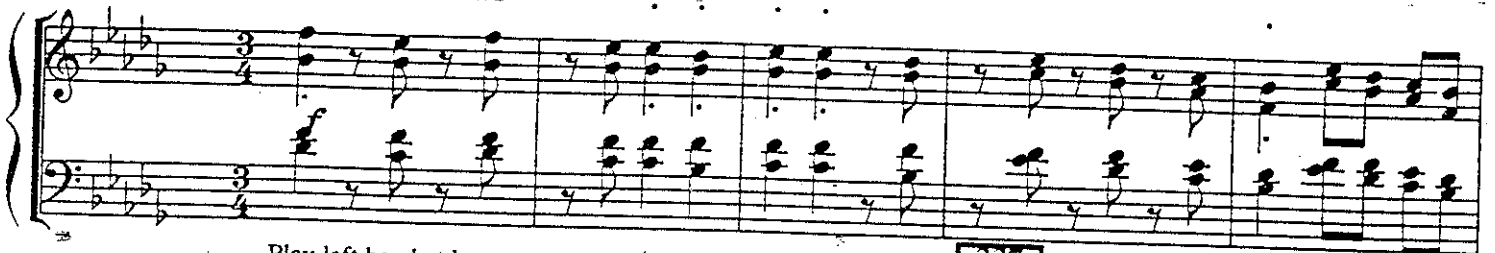

Play left hand at least.

A^b Eb F- Eb A^b Eb7 C- 337 Eb B^b Eb B^b C-

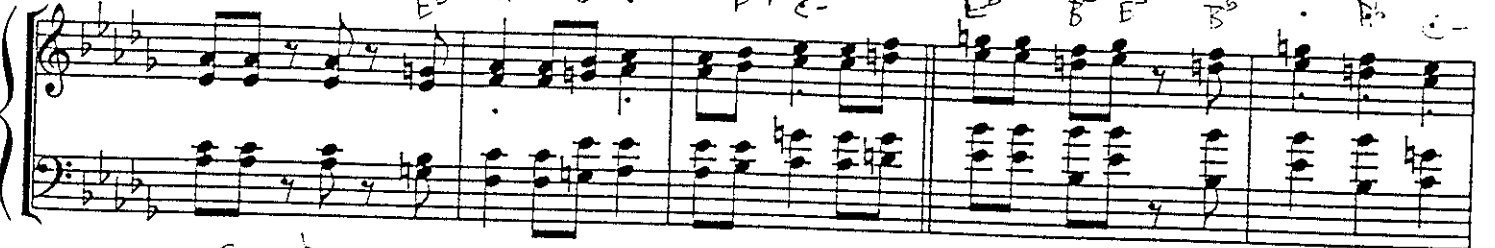

G- B^b C- G- C- G^b F- D^b C- C- B^b C- G- B^b F^b

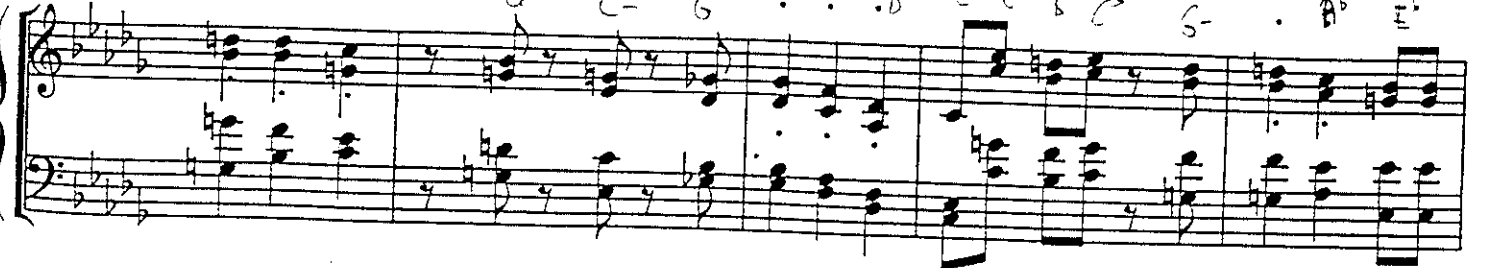

346

356

367

371

mp

cresc.

G \flat ma7

409

419

427

433

Gm7

Minuano - Piano

> > C⁷ma 7 > > > >

441 cresc.

C^{mi} 9

C⁷ma 9 > > >

cresc. fff

fff

NO COPY

Minuano

(Six Eight)

0965

Bass

Composed by Pat Metheny & Lyle Mays
Arranged by Robert Curnow

Mysterioso
♩ = 104
Pizz.

9

17

25

33

41

49

61

p

cresc.

f

dim.

mp

73 77 cresc.

2

cresc. 85

93

101

109

117

129

135 cresc. > > >

141 Latin (three against two) cresc. ff dim.

149

159

169

177

cresc.

185

195

205

213

221

(1st solo chorus)

p

231

241

249

cresc.

257

(2nd solo chorus)

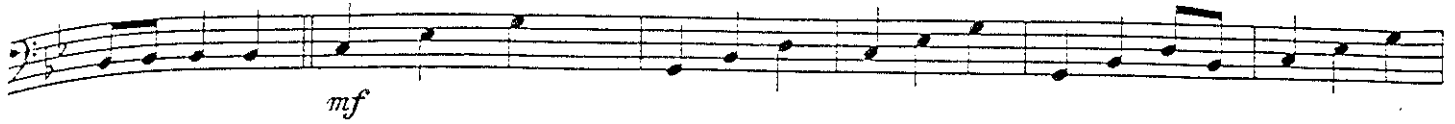

267

277

285

293

(3rd solo chorus)

303

313

(end solo chorus)

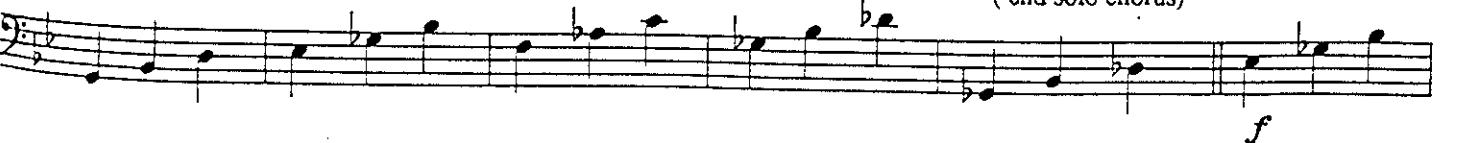

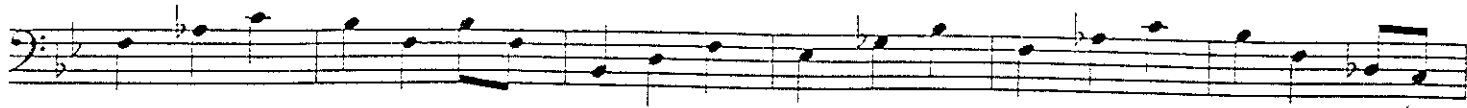

321

329

Interlude

cresc.

337

346

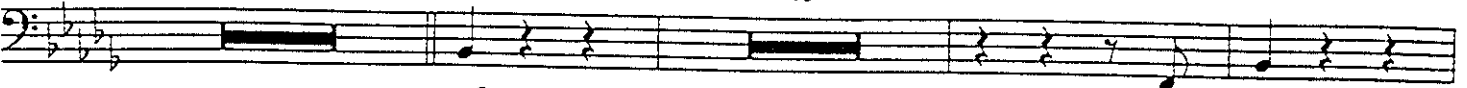

356

367

(chorus on)

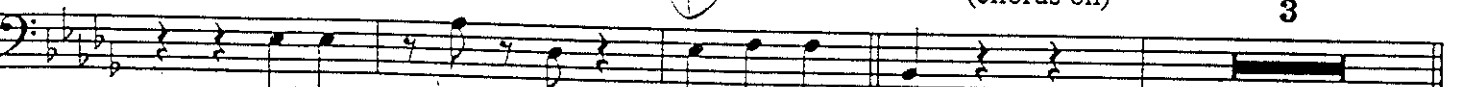

371

Chorus on Solo

cresc.

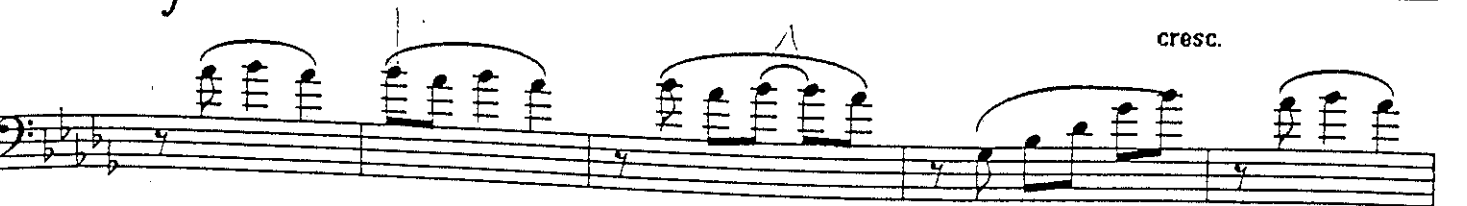

cresc.

Minuano - Bass

385 no solo
cresc. ff

391

399 Latin
chorus off

409

419

427

433

Drive!

441

cresc.

NORTH TEXAS LAB BAND

5 117

129 *p* *cresc.* *f* *dim.* *p* *cresc.* *f* *dim.* *p* *cresc.*

6 cross stick on rim

141 *dim.* Latin *p* *cresc.* *cresc.* *cresc.*

f 149

(8) PLAY 8 MORE MEASURES

dim. *mp* 169

PLAY 8 MORE MEASURES

PLAY 6 MORE MEASURES 177

(6) 185

cresc. *f*

f

195

(10) PLAY 8 MORE MEASURES

205

213

221

ritard
(horn solo)

cresc.

ff p

231

PLAY 8 MORE MEASURES

PLAY 8 MORE MEASURES

241

PLAY 6 MORE MEASURES

249

(6)

> > > > > >

257

(2nd chorus)/horn

cresc.

267

(10)

277

(10)

285

PLAY 6 MORE MEASURES

293

(3rd chorus)

cresc.

ff

p

303

PLAY 8 MORE MEASURES

(6)

313

cresc.

ff

321

329

Interlude
Cresc.
Castanets cue

(Cont.)

337

cresc.

346

tight military snare sound

ff

f

356

367 Castanets cue (Cont.) 3 371 Mallets-

385 *p* cresc. cresc.

391 *cresc.* *ff*

399 *cresc.* Latin *cresc.*

409 (10)

419

cresc. ff

427

433

cresc. ff

441

cresc. >

cresc. >

fff

Minuano 0965

(Six Eight)

Aux. Perc.: bell tree, maracas, congas, castanets

Composed by Pat Metheny & Lyle Mays
 Arranged by Robert Curnow

Mysterioso

♩ = 104

TO 73

4 bell tree to maracas 9 8 17 8

25 8 33 8 41 8 49 12

61 12 73 Maracas p 77

85 (8) (8)

93 101 (8)

109 (8) (8)

117 129 (12)

135 (6) to congas (6)

Minuano - Aux. Percussion

141

Congas Latin

Handwritten notes: "Congas" and "Latin" with arrows pointing to the instrument name.

149

159

169

177

185

195

205

Handwritten note: "TRUMPET melody" with an arrow pointing to a measure.

213

221

Handwritten notes: "PIANO SOLO" and "LARGO STRIKE" with arrows pointing to measures.

231

241

249

257

Handwritten note: "Congas" with an arrow pointing to a measure.

CRASC.

267

277

285

293

Bomb Solo

303

313

321

329

Interlude

>>> >>> >>> >>>
to castanets

castanets

cres. 337

mf

346

356

367

SNARE

9

11

371

mf

385

391

congas

2

